

CONINGSBY PLACE

Poundbury



B2 & B3 – Two bedroom apartments

Floor area
60.11m²
647ft²

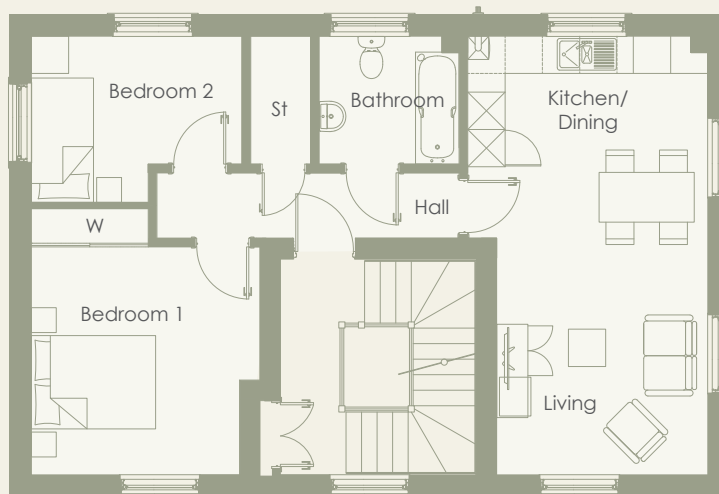

B2 FIRST FLOOR & B3 SECOND FLOOR

	Metres	Feet		Metres	Feet
Living	3.40 x 3.80m	11'2" x 12'6"	Bedroom 2	3.39 x 2.67m	11'2" x 8'9"
Kitchen/Dining	3.86 x 2.85m	12'8" x 9'4"	Bathroom	2.25 x 2.05m	7'5" x 6'9"
Bedroom 1	3.67 x 4.28m	12'1" x 14'1"	Store	0.96 x 2.05m	3'2" x 6'9"

01305 251 277

salesenquiries@zeroc.co.uk | www.zeroc.co.uk

Please note: All layouts and floor plans, configurations, maps and information are intended for guidance only and accuracy of this information cannot be relied upon by prospective purchasers who must make their own enquiries to satisfy themselves by inspection or otherwise as to the correct detail.