

CONINGSBY PLACE

Poundbury



D7 and D10 – One bedroom apartments



zeroc

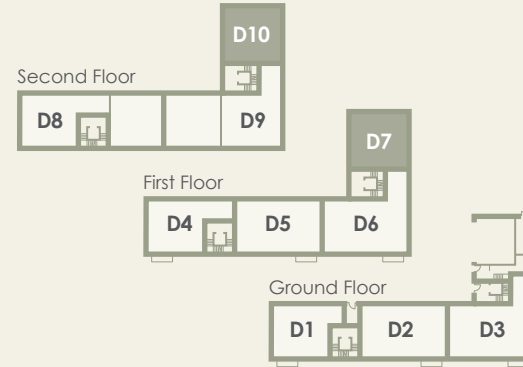
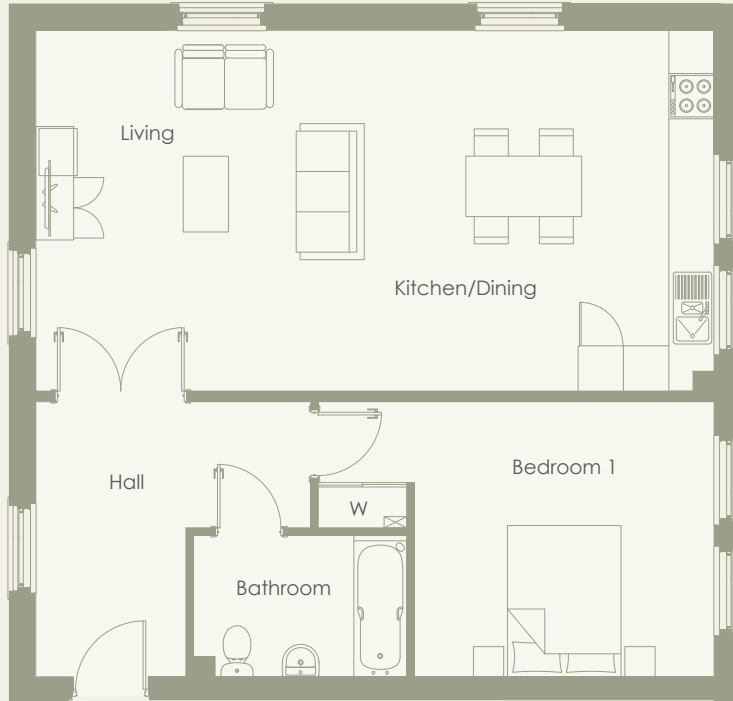

APARTMENTS D7 & D10

	Metres	Feet
Kitchen/Dining	3.62 x 4.77m	11'11" x 15'8"
Living	5.34 x 4.77m	17'6" x 15'8"
Bedroom 1	3.96 x 3.63m	12'11" x 11'11"
Bathroom	1.87 x 2.86m	6'2" x 9'5"
Floor area	74m²	806ft²

01305 251 277

salesenquiries@zeroc.co.uk | www.zeroc.co.uk

Please note: All layouts and floor plans, configurations, maps and information are intended for guidance only and accuracy of this information cannot be relied upon by prospective purchasers who must make their own enquiries to satisfy themselves by inspection or otherwise as to the correct detail.