

The Hardwick

Three bed house

PLOTS: 2, 4, 6, 8, 10, 12, 12b

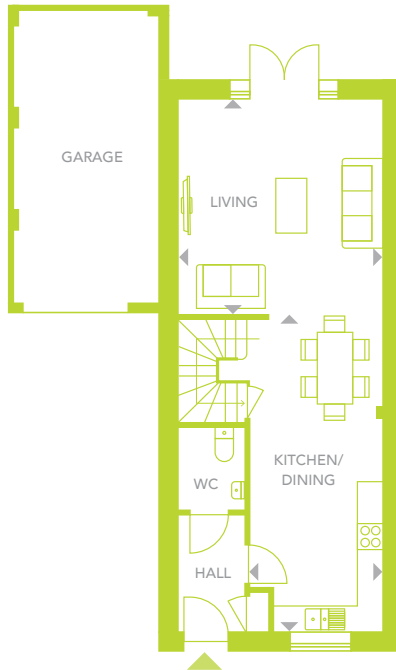

GROUND FLOOR

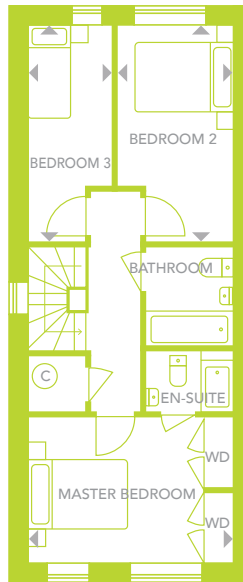

FIRST FLOOR

Total floor area: 106m² | 1140ft²



**ROBOROUGH
ECO HOMES**

Dimensions	m	ft
Kitchen/Dining	7.00 x 2.95	22'11" x 9'9"
Living	4.75 x 4.55	15'7" x 14'11"
Master Bedroom	4.55 x 3.15	14'11" x 10'4"
Bedroom 2	4.75 x 2.55	15'7" x 8'4"
Bedroom 3	4.75 x 1.85	15'7" x 6'2"



zeroc.co.uk/roborough roborough@zeroc.co.uk

Please note: All layouts, kitchens, floor plans, configurations, maps and information are intended for guidance only and accuracy of this information cannot be relied upon by prospective purchasers who must make their own enquiries to satisfy themselves by inspection or otherwise as to the correct detail.